

TekTone®

COMMUNICATIONS FOR TODAY ... AND TOMORROW.



Tek-ALERT®
integration manager

Tek-ALERT® Integration Manager

Our new Tek-ALERT® Integration Manager allows your facility to seamlessly integrate calls and activities from all of your systems and route those calls to the appropriate caregiver. By integrating hard-wired nurse call, wireless nurse/emergency call, fire alarm, security and access control systems, Tek-ALERT Integration Manager provides you with a single point to manage staffing, patient safety and maintenance.



The core component of Tek-ALERT is the Tek-CARE® Appliance Server. This proprietary server was developed as part of TekTone's Tek-CARE nurse call system, which is UL® 1069 listed and designed to rigorous life-safety standards. All events can be displayed on the Tek-CARE Appliance Server event monitor, a nurses' master station, and via a remote event monitor running on any networked PC in the facility.

Management Reporting

Tek-CARE® Report

Date Created: 03/25/2014 15:43:45
 Database: TekCare Reporting
 Date Range: 03/18/2014 15:46:00 - 03/25/2014 15:46:00
 Call Types: Alarm, Bath, Code Blue, Emergency, L1 Present, L2 Present, Routine
 Matching Events: 77 out of 54177

Summaries
 show all sections | hide all sections | show all graphs | hide all graphs

Overall Summary
 hide section

Search:

Event Type	Occurrences	Min Response	Avg Response	Max Response
Alarm	27	0:01	0:19	
Bath	2	0:04	1:40	
Code Blue	5	0:03	0:48	
Emergency	13	0:04	0:56	
L1 Present	7	0:24	1:41	
L2 Present	2	1:48	2:30	
Routine	21	0:05	0:47	
Totals	77	0:01	0:48	



With the Tek-ALERT Integration Manager, create activity reports for any connected system. Reports can be filtered by device, time and day, location and event type, and are easily exported to a spreadsheet. Administrative team members can create reports from any computer on your facility's network. Reports can also be created and emailed to selected recipients automatically.

Staff Devices

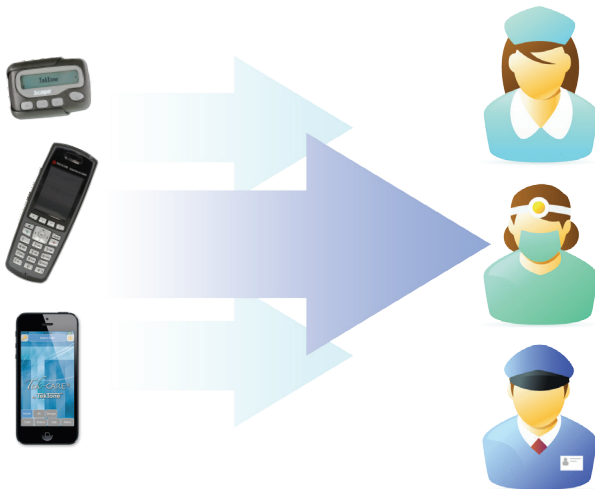

Smart phones, wireless telephones, pagers and email output can be easily integrated with your facility's nurse call system to ensure that the right staff member receives the right event notification at the right time.

Wireless Integration

With the Tek-ALERT Integration Manager, your facility's nurse call system can support wireless devices such as pendant transmitters, motion detectors, and much more.



User Interface

Easily assign devices to staff members using any TekTone® remote event monitor. Changes are instantaneous and very easy to implement. A unified, simple interface makes learning to use the system quick and straightforward.

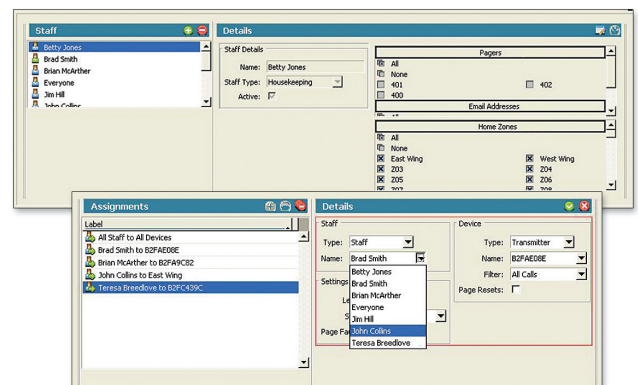

Integrate Your Existing Tek-CARE® NC110 Nurse Call System



Using the Tek-ALERT integration manager, you can add advanced features to your existing Tek-CARE NC110 system, such as:

- Management and reporting software
- Visual computer master station
- Multiple remote master stations installed on facility PCs
- Integration with smart phones, email and pagers
- Wireless integration to add pendants for patients and residents
- Integration with other systems, such as fire alarm and security systems

Integration is performed using existing wiring and infrastructure, allowing you the ability to add features—without disturbing patients or residents.

The Tek-CARE Appliance Server proprietary server runs the necessary software and provides communication ports to connect the Tek-CARE NC110 and ancillary systems. The Tek-CARE Appliance Server features pleasant call tones, calls organized by call type, and an easy-to-navigate display. Reporting and staff assignments are accessible from the Tek-CARE Appliance Server.

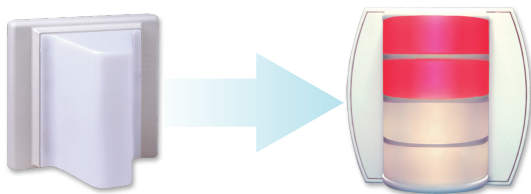

Optional new LED dome lights use existing wiring. They save your facility money by improving energy efficiency and eliminating costly bulb replacements.

Your TekTone Dealer



TekTone's quality system is registered by UL® to the ISO 9001 standard. (Reference #10001510.)
324 Industrial Park Road • Franklin, NC 28734 • tektone@tektone.net
Phone: 800.327.8466 or 828.524.9967 • Sales: option 2 • Tech Support: option 3
www.tektone.com

